

NAME :

PHONE :

MAIL :

ADDRESS :

RW SUIT SONI"X"

WOMAN

MAN

SUIT

265 €

NYLON (front), CORDURA (legs), LYCRA (back), WINDSTOPPER (different part), LOW COLLAR, INSIDE POCKET, WINDPROOF ZIPPER, SIMPLE GRIP, FORE ARM LYCRA, without booties.

- | | |
|--|------|
| <input type="checkbox"/> COMPETITION GRIP (double) | 55 € |
| <input type="checkbox"/> PADDED KNEES | 17 € |
| <input type="checkbox"/> HIGH COLLAR | 17 € |
| <input type="checkbox"/> FORE ARM COTTON | 17 € |
| <input type="checkbox"/> EXTRA INSIDE POCKET | 17 € |
| <input type="checkbox"/> ALTI POCKET | 17 € |
| <input type="checkbox"/> INSIDE COLOR GRIP | 10 € |
| <input type="checkbox"/> CUFF THUMBOLES | 17 € |
| <input type="checkbox"/> JACK KNIFE POCKET | 17 € |
| <input type="checkbox"/> EMBROIDERY | 17 € |
| <input type="checkbox"/> RUSH (2 weeks) | 40 € |

Color : _____

X _____

BOOTIES

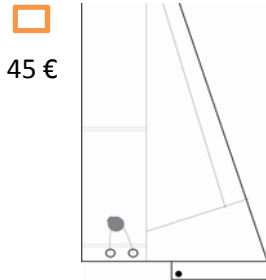

CLASSIC
made of Cordura 1000

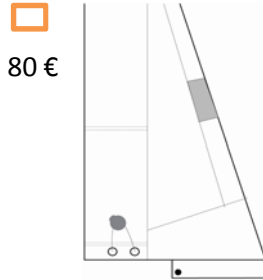

CLASSIC SPORT
made of Cordura 1000
INFLATABLE



ULTIMATE
made of Cordura 1000 reinforced
by a Vibram sole



COMPETITION
made of Cordura 1000 reinforced by a
Vibram sole INFLATABLE

COLORS

- | | |
|-------------|---|
| NYLON | 1 |
| CORDURA | 2 |
| COTTON | 3 |
| LYCRA | 4 |
| WINDSTOPPER | 5 |
| GRIPS | 6 |

shipping (Europe)

TOTAL



25 €
 € 16% Spanish tax

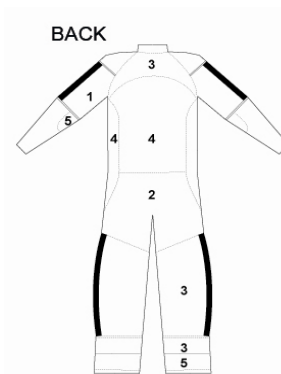
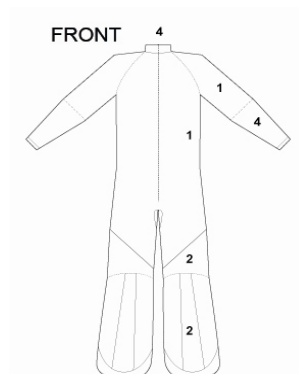

YOUR MEASUREMENTS...

MEASUREMENT IN CMS (with clothes that you wear usually under the suit)

1 Outside Leg	<input type="text"/>	8 Around the all body	<input type="text"/>
1a Outside Leg to Knee	<input type="text"/>	9 Neck	<input type="text"/>
2 Inside Leg	<input type="text"/>	10 Arm length	<input type="text"/>
2a Inside Leg to Knee	<input type="text"/>	11 Arm length bended (a-c)	<input type="text"/>
3 Thigh	<input type="text"/>	11 Arm length bended (a-b)	<input type="text"/>
3a Knee	<input type="text"/>	11 Arm length bended (b-c)	<input type="text"/>
4 Seat	<input type="text"/>	12 Biceps (elbow bended)	<input type="text"/>
5 Waist	<input type="text"/>	12a Elbow	<input type="text"/>
6 Around the chest	<input type="text"/>	13 Wrist	<input type="text"/>
7 Body length	<input type="text"/>	Height	<input type="text"/>
		Weight	<input type="text"/>
		Shoes (Europe)	<input type="text"/>

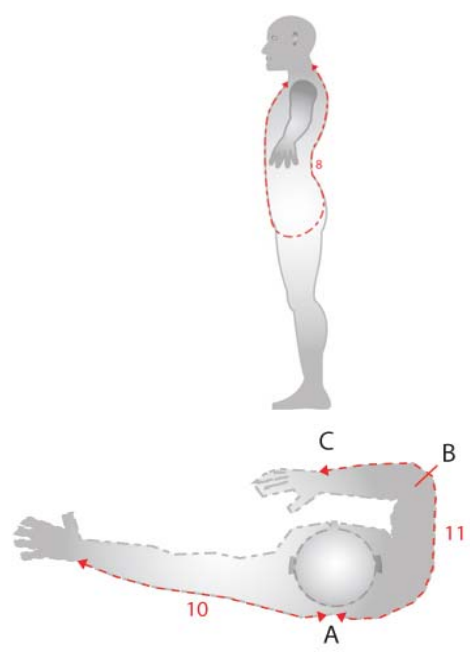
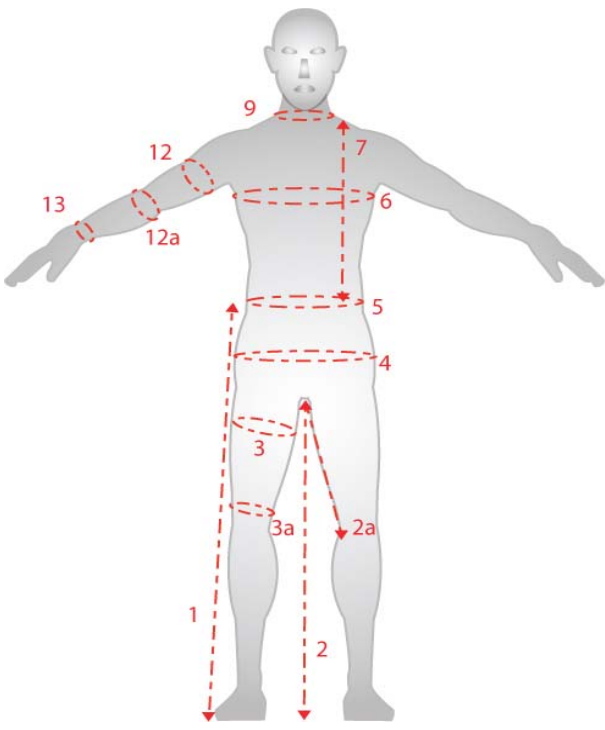

REMARKS / EMBROIDERY :